

Patient report

Bio-Rad DATE: 09/02/2019
D-10 TIME: 03:49 PM
S/N: #DC2K755917 Software version: 4.30-2
Sample ID: 10582166
Injection date 09/02/2019 03:26 PM
Injection #: 19 Method: HbA1c
Rack #: --- Rack position: 4

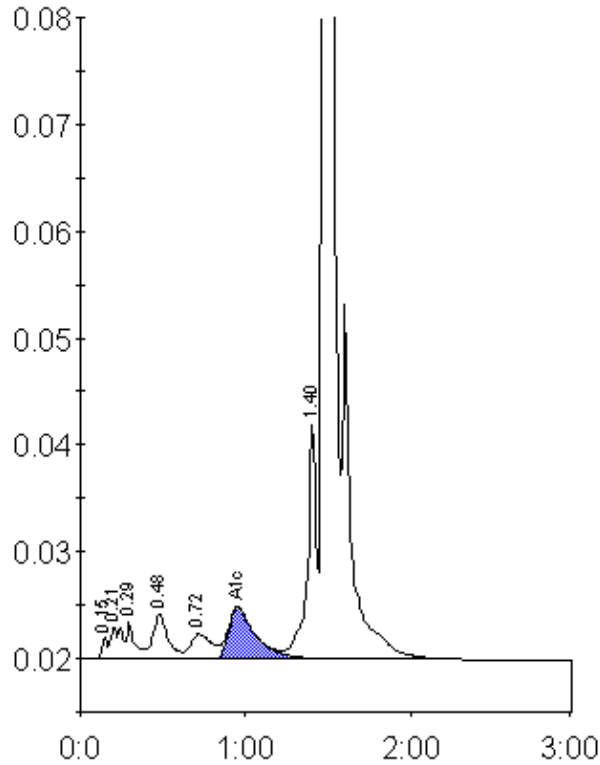

Peak table - ID: 10582166

Peak	R.time	Height	Area	Area %
Unknown	0.15	1956	4441	0.3
A1a	0.21	2976	13646	0.8
A1b	0.29	3391	12970	0.8
F	0.48	4115	26186	1.6
LA1c/CHb-1	0.72	2317	21750	1.3
A1c	0.95	4820	54929	4.9
P3	1.40	22094	83153	5.1
A0	1.48	456544	1416130	86.7
Total Area:		1633205		

Concentration:	%
A1c	4.9